

EXISTING REAR ELEVATION



EXISTING SIDE ELEVATION ON 'A'



EXISTING FRONT ELEVATION

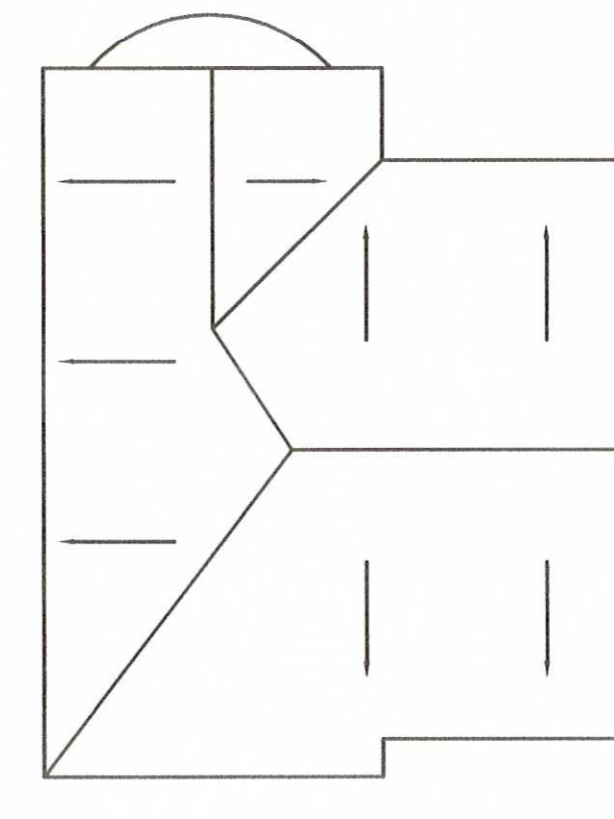

EXISTING ROOF PLAN

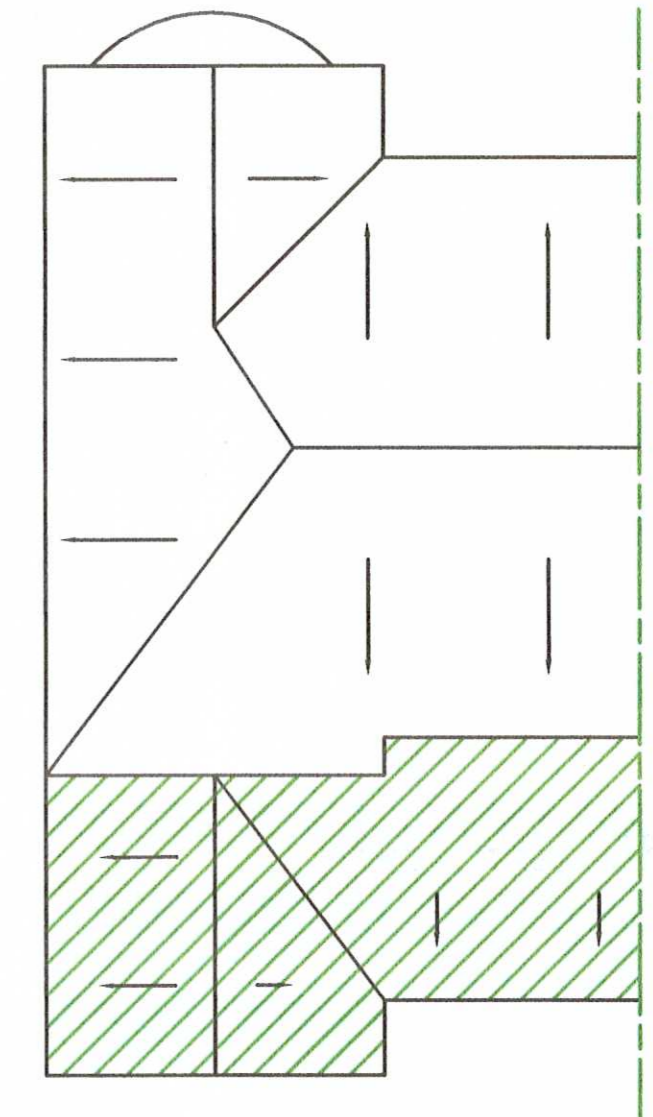

PROPOSED ROOF PLAN



PROPOSED REAR ELEVATION



PROPOSED SIDE ELEVATION ON 'B'



PROPOSED FRONT ELEVATION

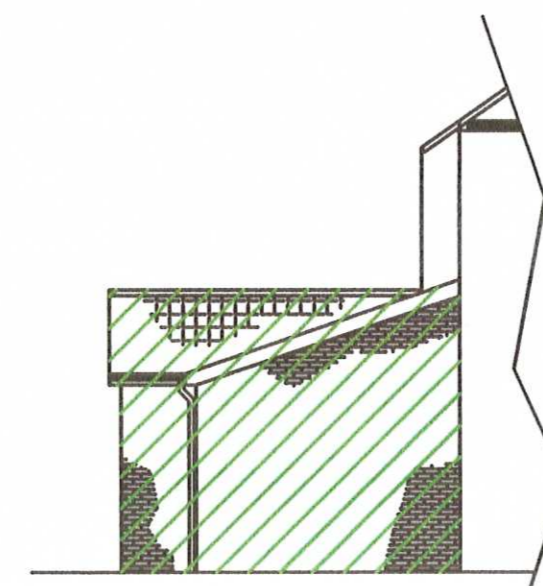

PART VIEW ON 'C'

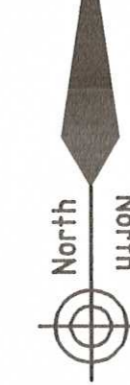

ST/0879/15/HFUL  
 LOCATION PLAN 1:1250  
**AMENDED**  
 Received 6/11/15  
**PLAN**

NR - WORKS SUBJECT TO APPROVAL BY LOCAL BUILDING CONTROL DEPARTMENT NO WORKS TO START UNTIL APPROVAL HAS BEEN GRANTED. BUILDER TO BE RESPONSIBLE FOR CHECKING ALL DIMENSIONS, PITCHES ETC. DESIGNATED OR NOT - PRIOR TO PRICING - BUYING - BUILDING. METHODS / MATERIALS SHOWN ARE INDICATIVE ONLY - OTHERS MAY BE SUBSTITUTED SUBJECT TO APPROVAL BY THE BUILDING INSPECTOR / CLIENT. DO NOT SCALE FROM THIS DRAWING

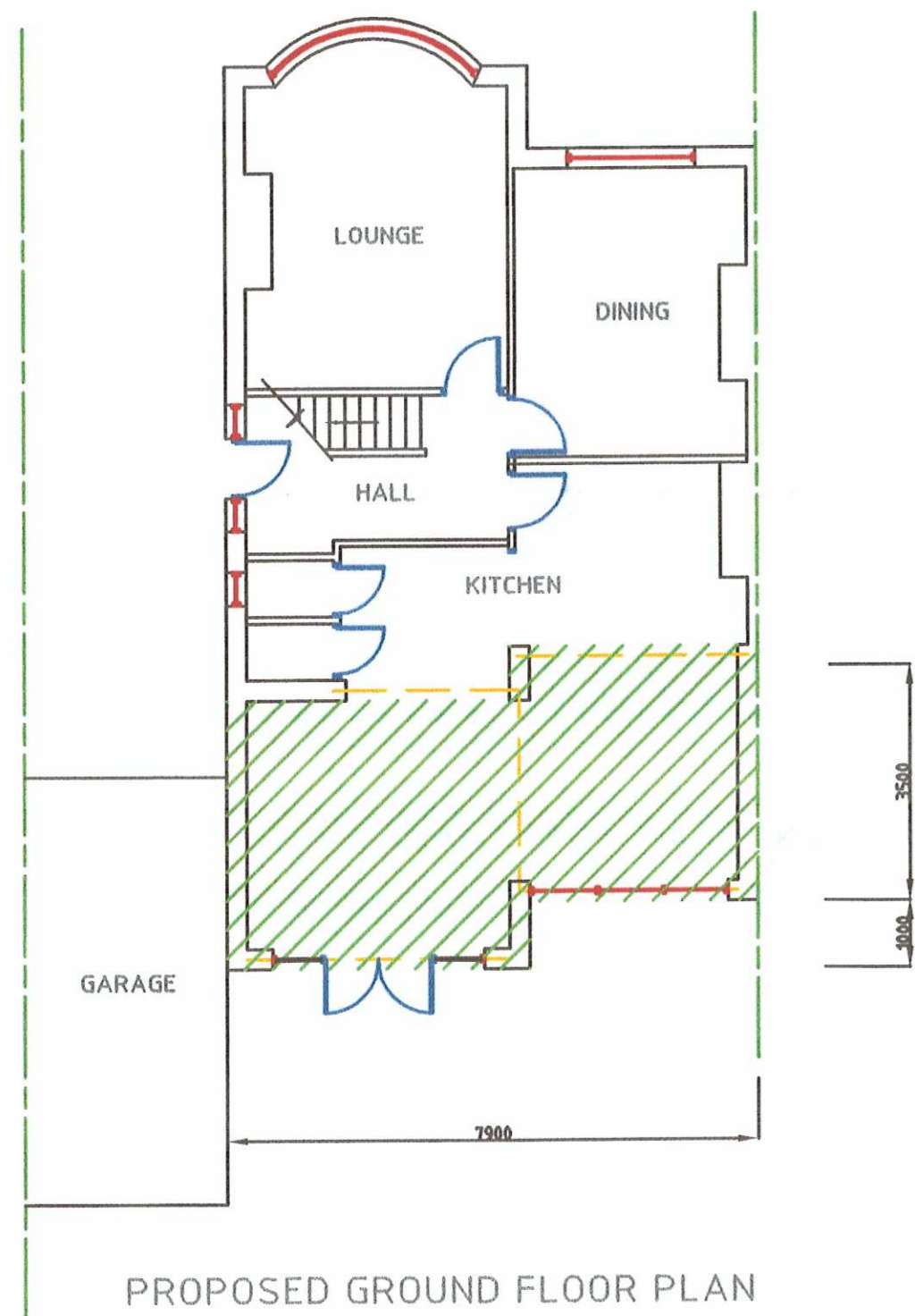

PROPOSED GROUND FLOOR PLAN

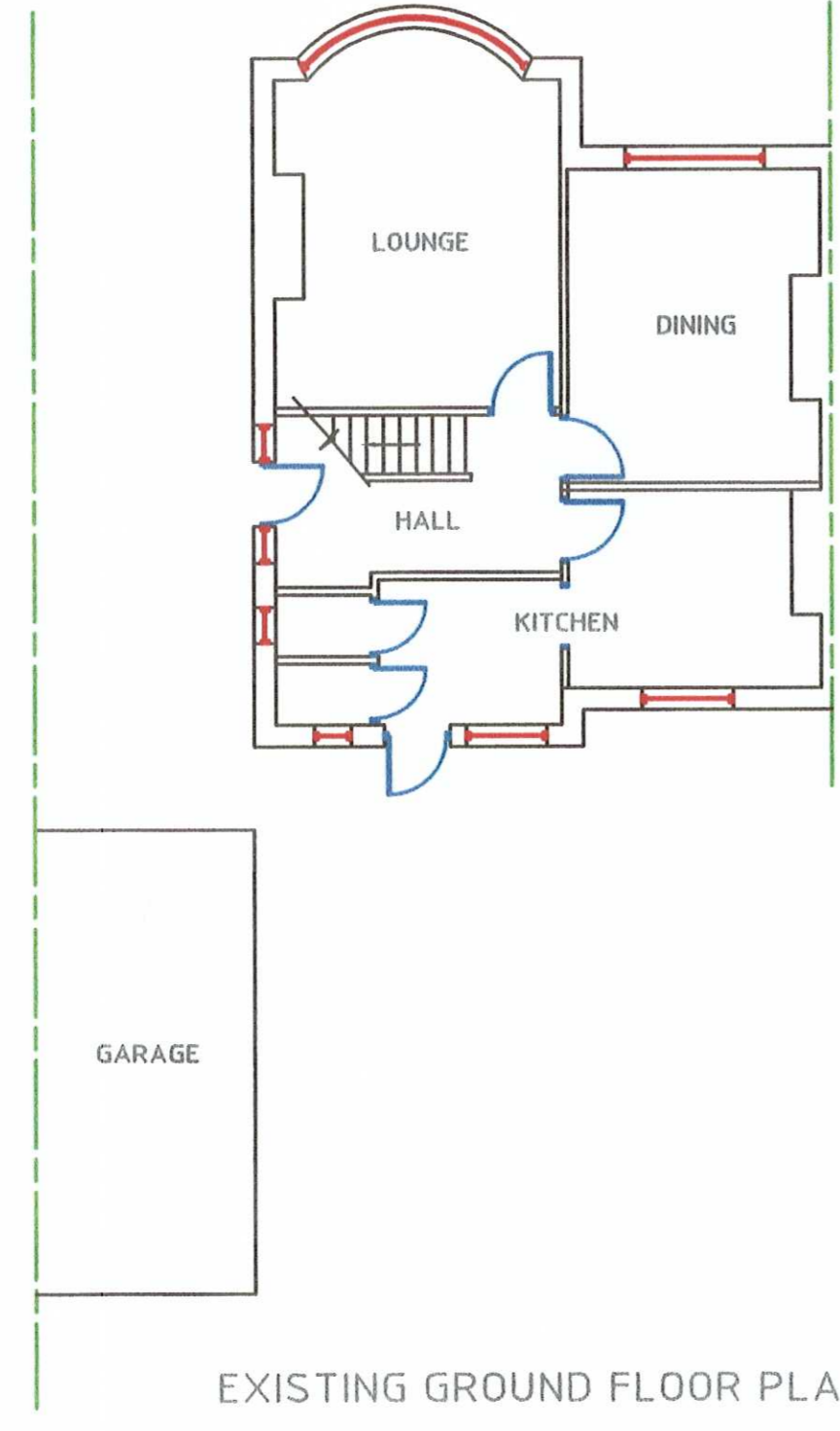

EXISTING GROUND FLOOR PLAN

 DENOTES PROPOSED WORKS

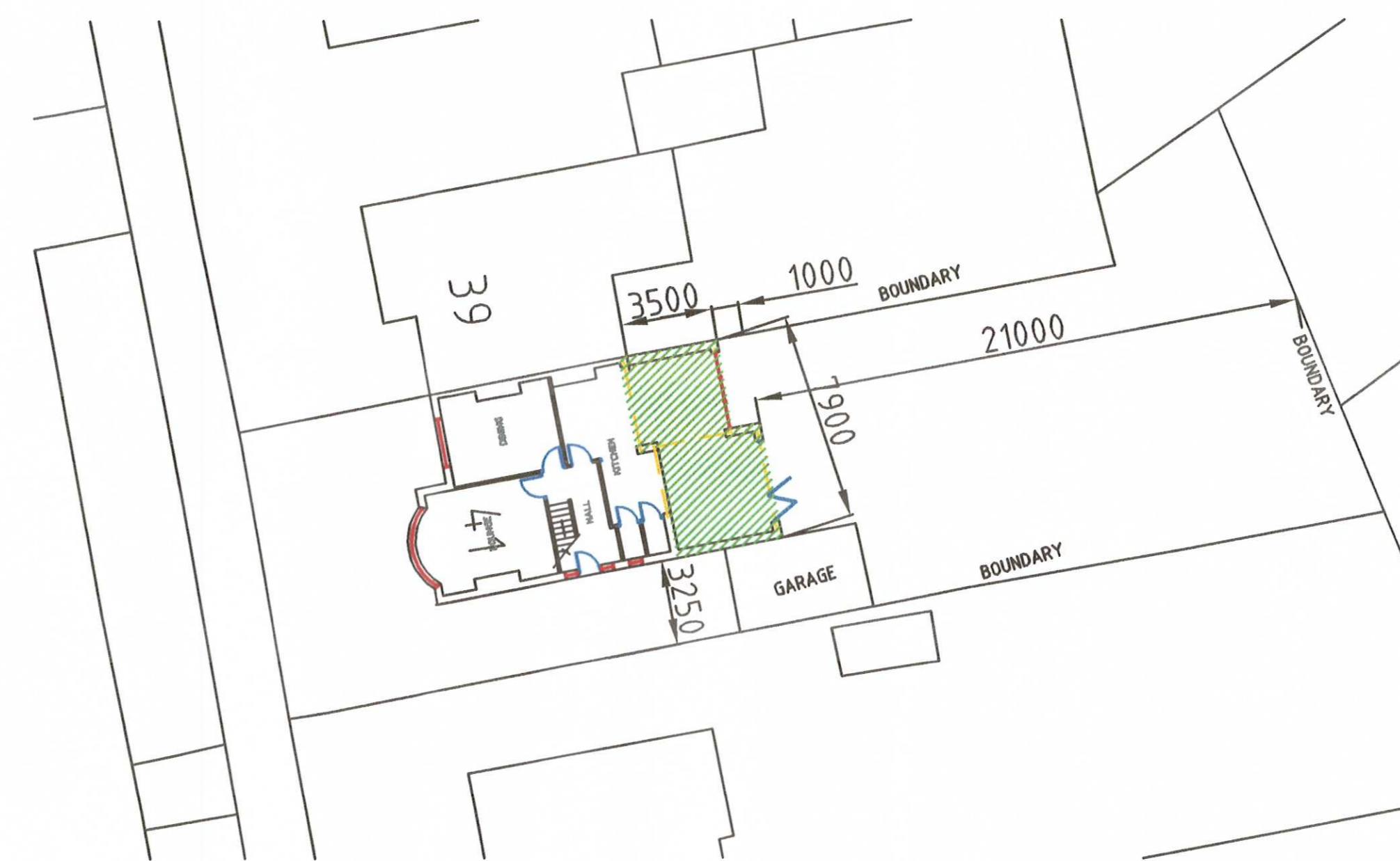

SITE PLAN 1:200

 <b>MAC PLANS</b> PLANS DRAWN FOR YOUR HOME EXTENSION TEL. 075 980 7659	CLIENT: Craig Lovrenson ADDRESS: 41 King George Road South Shields NE34 6SR
	TITLE: Proposed Rear Extension DATE: sept 2015 DRAWN BY: 1/190@A1